

Violin 1

# Tarantella

S.Leonardi / R.Sauleviča pārlikums stīgu orķestrim

Vivace

Violin 1

50 **C**

56

61

Violin 2

# Tarantella

S.Leonardi / R.Sauleviča pārlikums stīgu orķestrim

Vivace

7

12

17 **A**

22

27

32 **B**

37

42

46

V.S.

Violin 2

50 **C**

56

62

Violin **III**

# Tarantella

S.Leonardi / R.Sauleviča pārlikums stīgu orķestrim

**Vivace**

7

12

17 **A**

22

27

32 **B**

37

42

46

V.S.

Violin II

50

C

56

62

Violoncello

# Tarantella

S.Leonardi / R.Sauleviča pārlikums stīgu orķestrim

Vivace

8

15

A

22

28

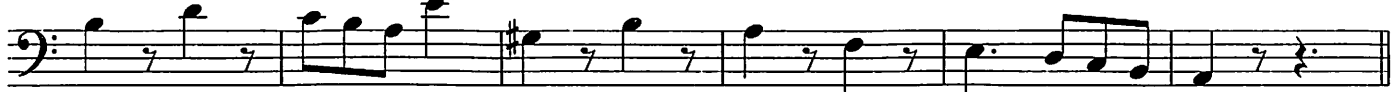

34 B

41

48

C

55

60

Contrabass

# Tarantella

S.Leonardi / R.Sauleviča pārlikums stīgu orķestrim

Vivace

